

APPROVED
 Subject to the conditions in this
 Order. L. No. L. 7434/96
 Dtd. 31.10.96
 P.P.D. No. 53
 L.O. 96
 For Member Secretary
 MADRAS METROPOLITAN
 DEVELOPMENT AUTHORITY

KEY PLAN
 (NOT TO SCALE)

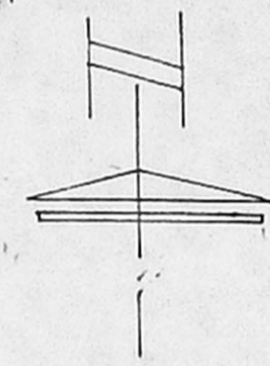

**PLAN SHOWING THE PROPOSED
 SUB-DIVISION OF PLOT No
 C-236-A, S.No. 96/2, DOOR No
 20 OF 6th MAIN ROAD
 ULLAGARAM VILLAGE,
 NANGANALLUR CO-OPERATIVE
 BUILDING SOCIETY LIMITED
 WESTERN EXTENSION, NANGANALLUR
 CHENGALPATTU M.G.R. DISTRICT.**

AREA DETAILS :-

PLOT No. C-236 A	= 6840 SQFT	635.69 m ²
PLOT No. C-236 A ₁	= 4325 SQFT.	401.06 m ²
PLOT No. C-236 A ₂	= 2515 SQFT.	233.74 m ²

COLOUR INDEX
 SITE BOUNDARY
 EXISTING ROAD

SIG. OF OWNER

S. Krishnan

S. KRISHNAN,
 LICENSED SURVEYOR (CLASS - I)
 CORPORATION OF MADRAS,
 ALANDUR MUNICIPALITY &
 ULLAGARAM PUTHUTHIVAKKAM,
 TOWN PANCHAYAT, MADIPAKKAM,
 LICENSED SURVEYOR.

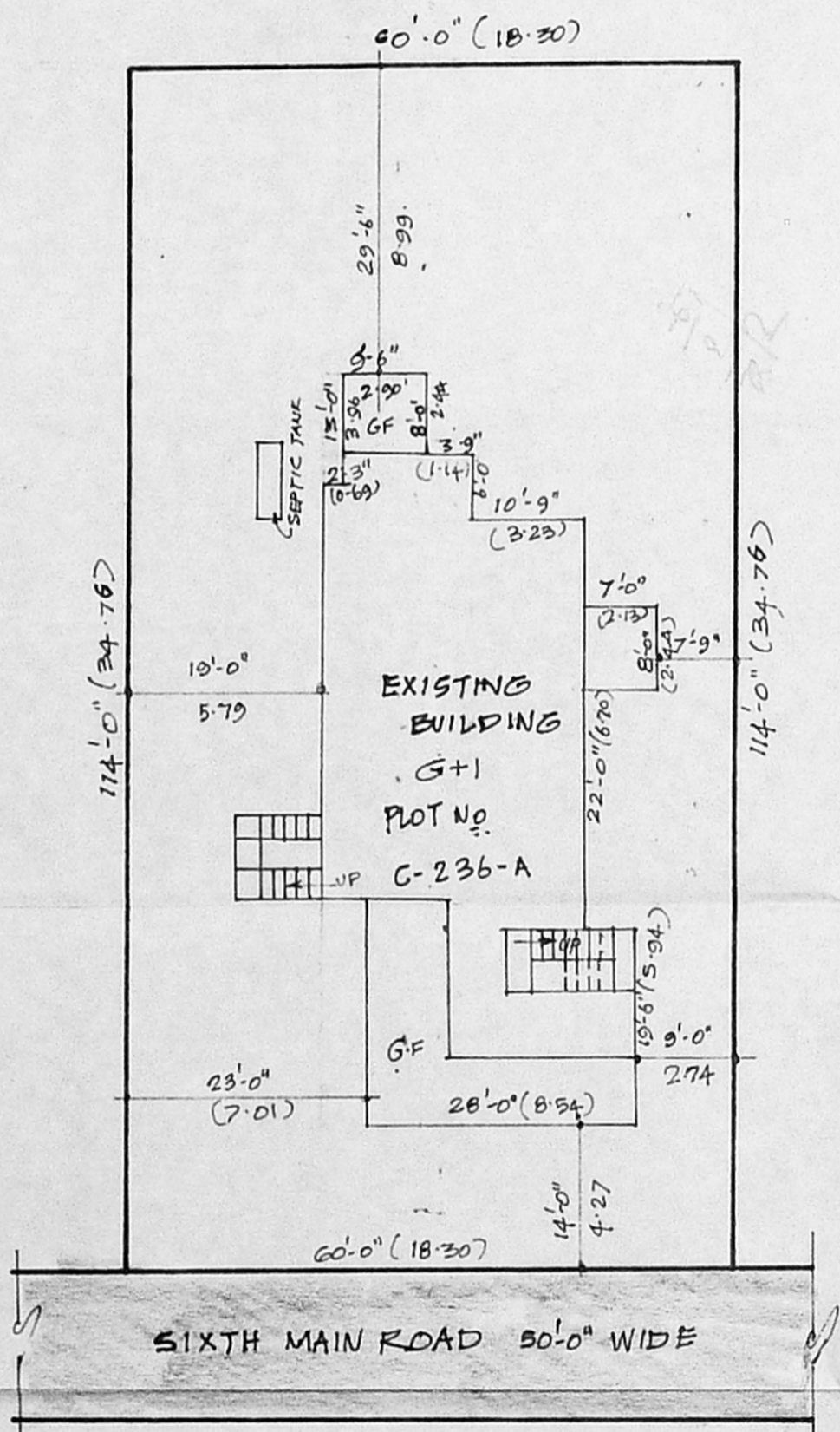

EXISTING SITE PLAN

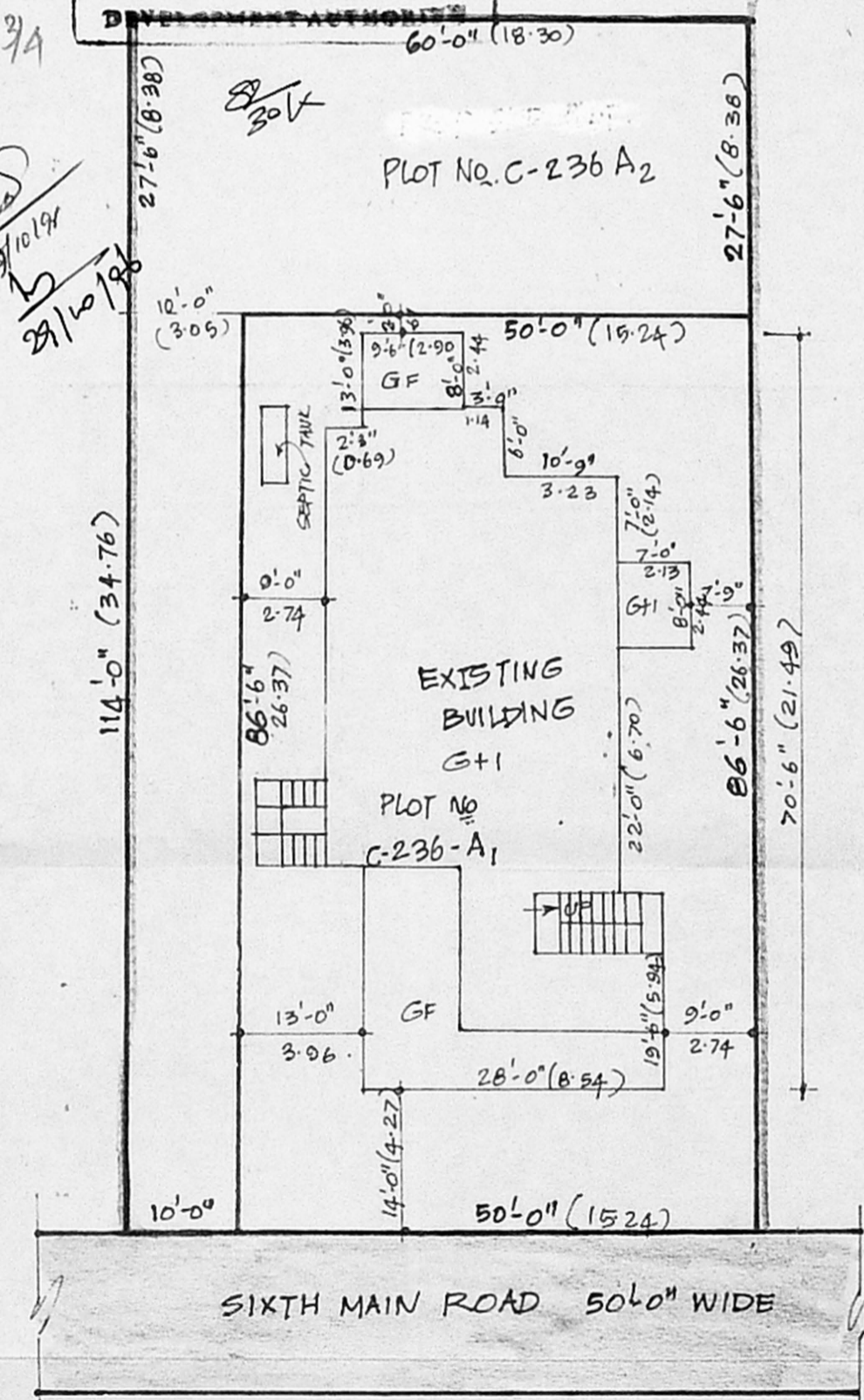

PROPOSED SITE PLAN